# Oration After Lesson III for the Easter Vigil

Tonus feriális

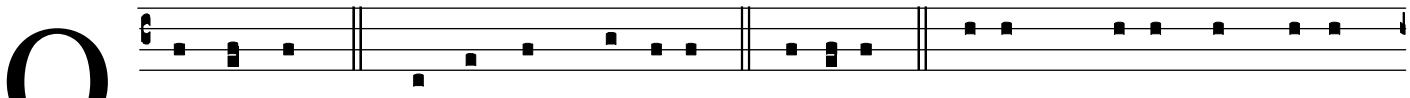

O -rémus. Flectámus génu-a. Leváte. De-us, qui in ómnibus

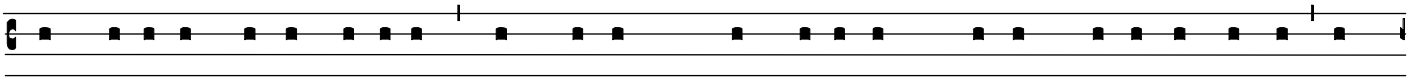

Ecclési-æ tu-æ fí-li-is, sanctórum prophetárum voce mani-festásti, in

omni loco domina-ti-ónis tu-æ, satórem te bonórum séminum, et e-lec-

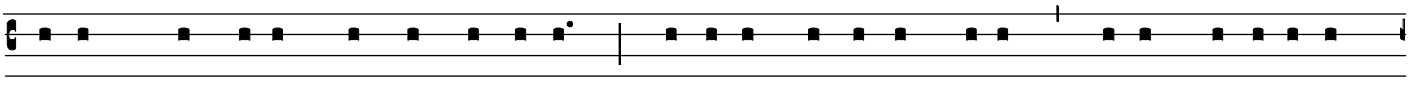

tórum pálmitum esse cultórem: tríbu-e pópu-lis tu-is, qui et vine-árum

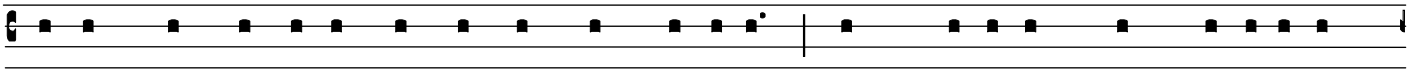

apud te nómine censéntur, et ségetum; ut, spinárum, et tribulórum

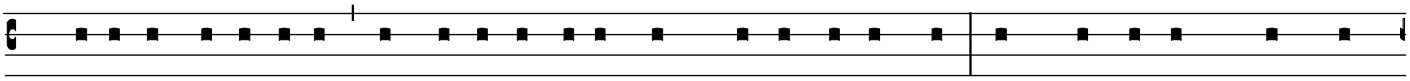

squalóre resecáto, digna effi-ci-ántur fruge fecúndi. Per Dóminum nostrum

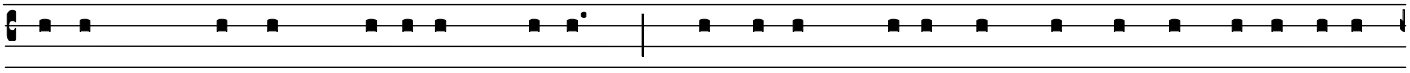

Jesum Christum Fí-li-um tu-um: qui tecum vivit et regnat in uni-táte

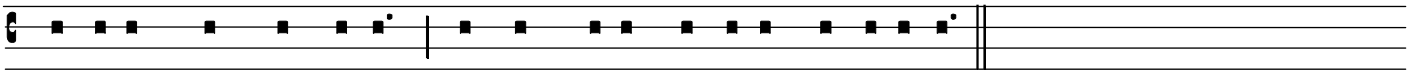

Spí-ritus Sancti De-us, per ómni-a sæcula sæculórum.

© St. Athanasius Chants, 2010