Collect for the Feast of St. John the Evangelist

Tonus festívus

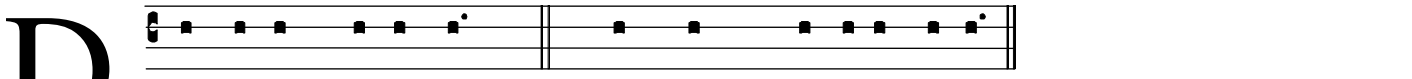

D Ominus vobíscum. ℟. Et cum spí-ritu tu-o.

O -rémus. Ecclési-am tu-am, Dómine, benígnus illústra: ut, be-á-ti

Jo-ánnis Apósto-li tu-i et Evange-lístæ illumináta doctrínis, ad dona

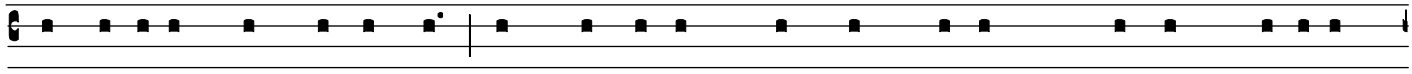

pervéni-at sempi-térna. Per Dóminum nostrum Jesum Christum Fí-li-um

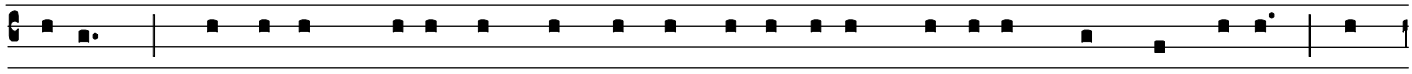

tu-um: qui tecum vivit et regnat in uni-táte Spí-ritus Sancti De-us, per

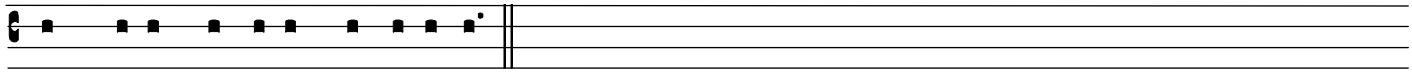

ómni-a sæcula sæculórum.

© St. Athanasius Chants, 2009