Postcommunion for the Purification of the Blessed Virgin Mary

Tonus solémnis

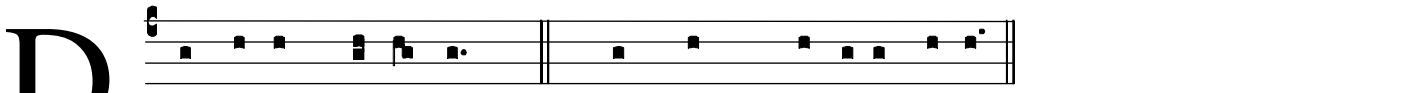

D Ominus vobíscum. ℟. Et cum spí-ritu tu-o.

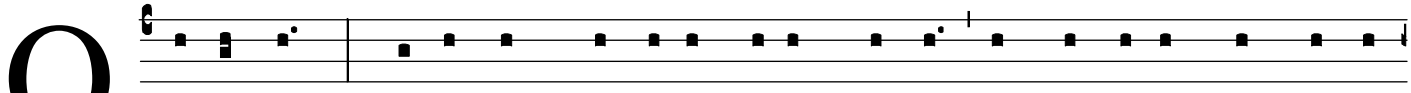

O -rémus. Quǽsumus, Dómine De-us noster: ut sacrosáncta mysté-

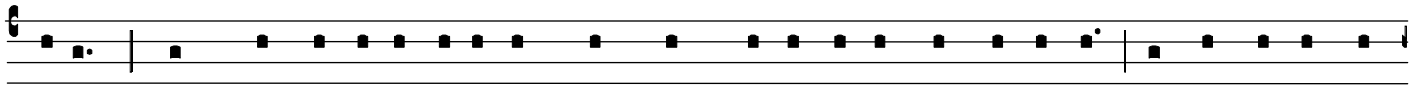

ri-a, quæ pro repara-ti-ónis nostræ munímine contu-lísti, intercedénte

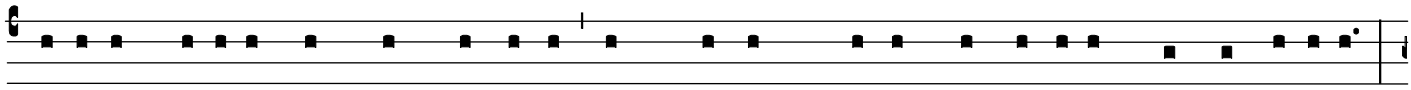

be-áta Marí-a semper Vírgine, et præsens nobis remédi-um esse fáci-as.

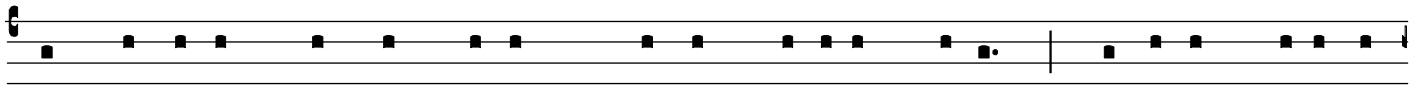

Per Dóminum nostrum Jesum Christum Fí-li-um tu-um: qui tecum vivit et

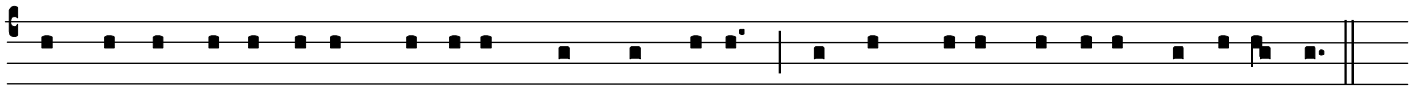

regnat in uni-táte Spí-ritus Sancti De-us, per ómni-a sǽcula sæculó-rum.

© St. Athanasius Chants, 2009